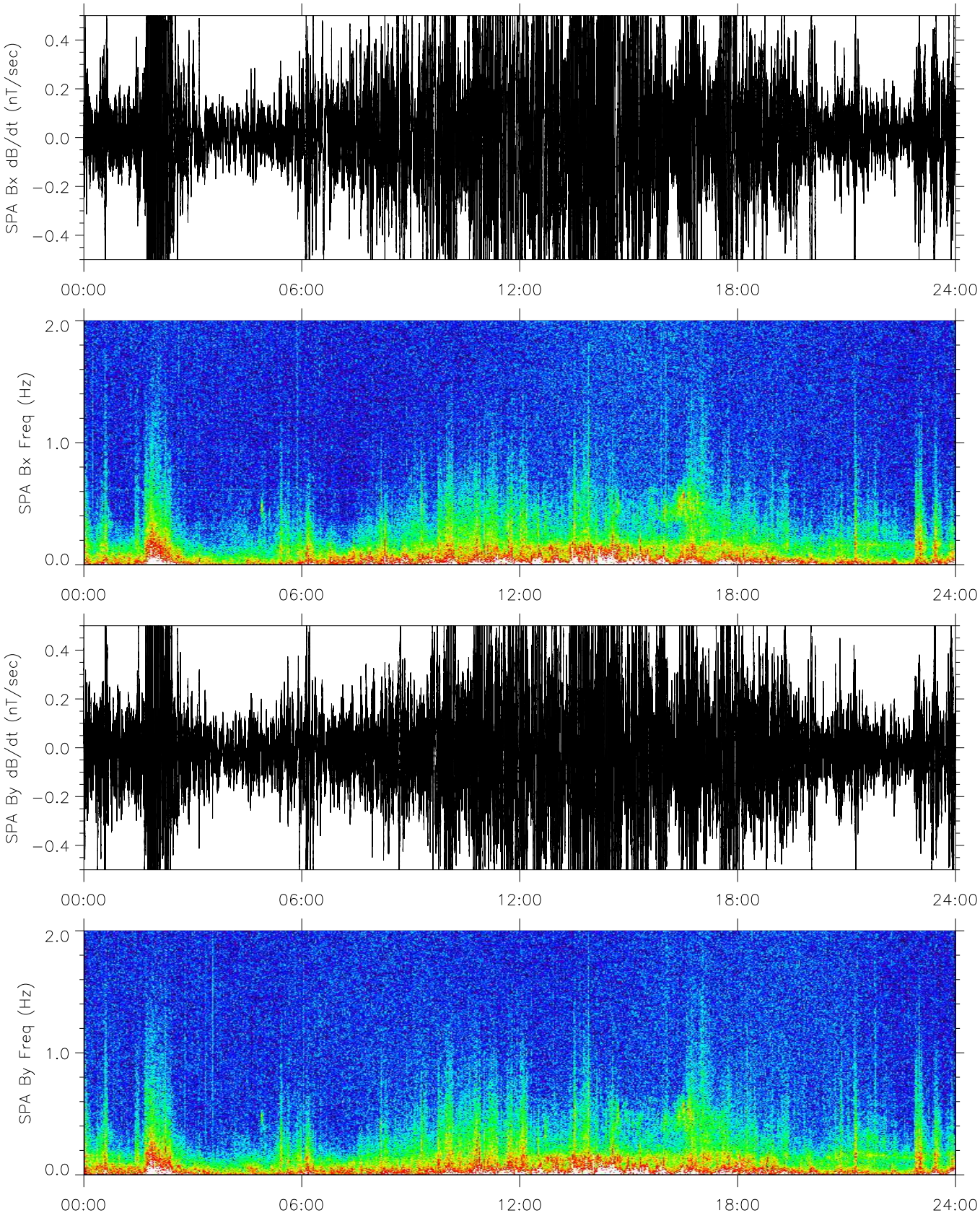
SPA Bx dB/dt (nT/sec)
0.4
0.2
0.0
−0.2
−0.4
00:00
06:00
12:00
18:00
24:00
SPA Bx Freq (Hz)
2.0
1.0
0.0
−1.7
−2.7
−3.7
−4.7
Log10 Power
SPA By dB/dt (nT/sec)
SPA By Freq (Hz)
Universal Time (hh:mm)