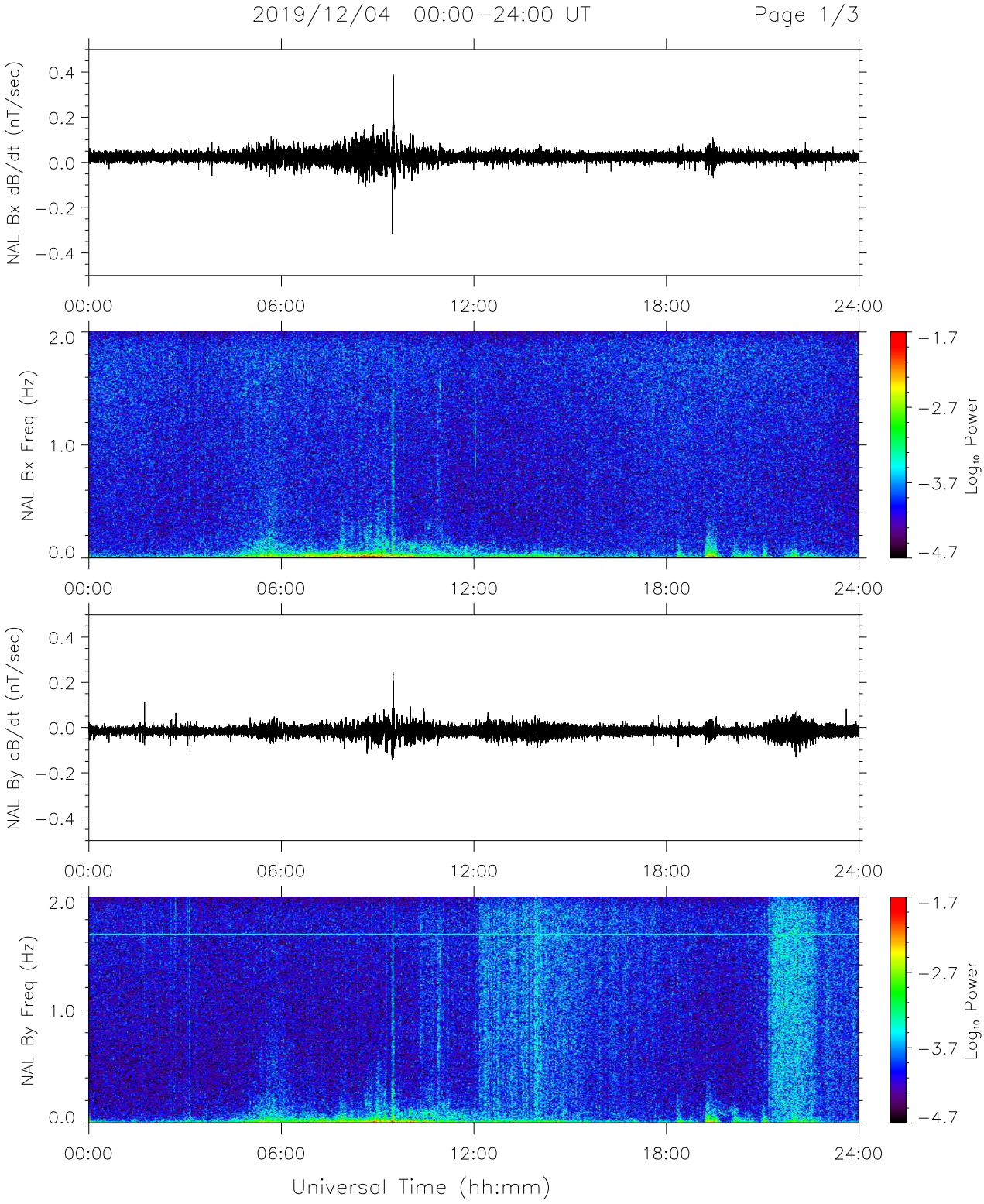
2019/12/04 00:00–24:00 UT
Page 1/3
NAL Bx dB/dt (nT/sec)
0.4
0.2
0.0
−0.2
−0.4
00:00
06:00
12:00
18:00
24:00
NAL Bx Freq (Hz)
2.0
1.0
0.0
−1.7
−2.7
−3.7
−4.7
Log₁₀ Power
NAL By dB/dt (nT/sec)
NAL By Freq (Hz)
Universal Time (hh:mm)

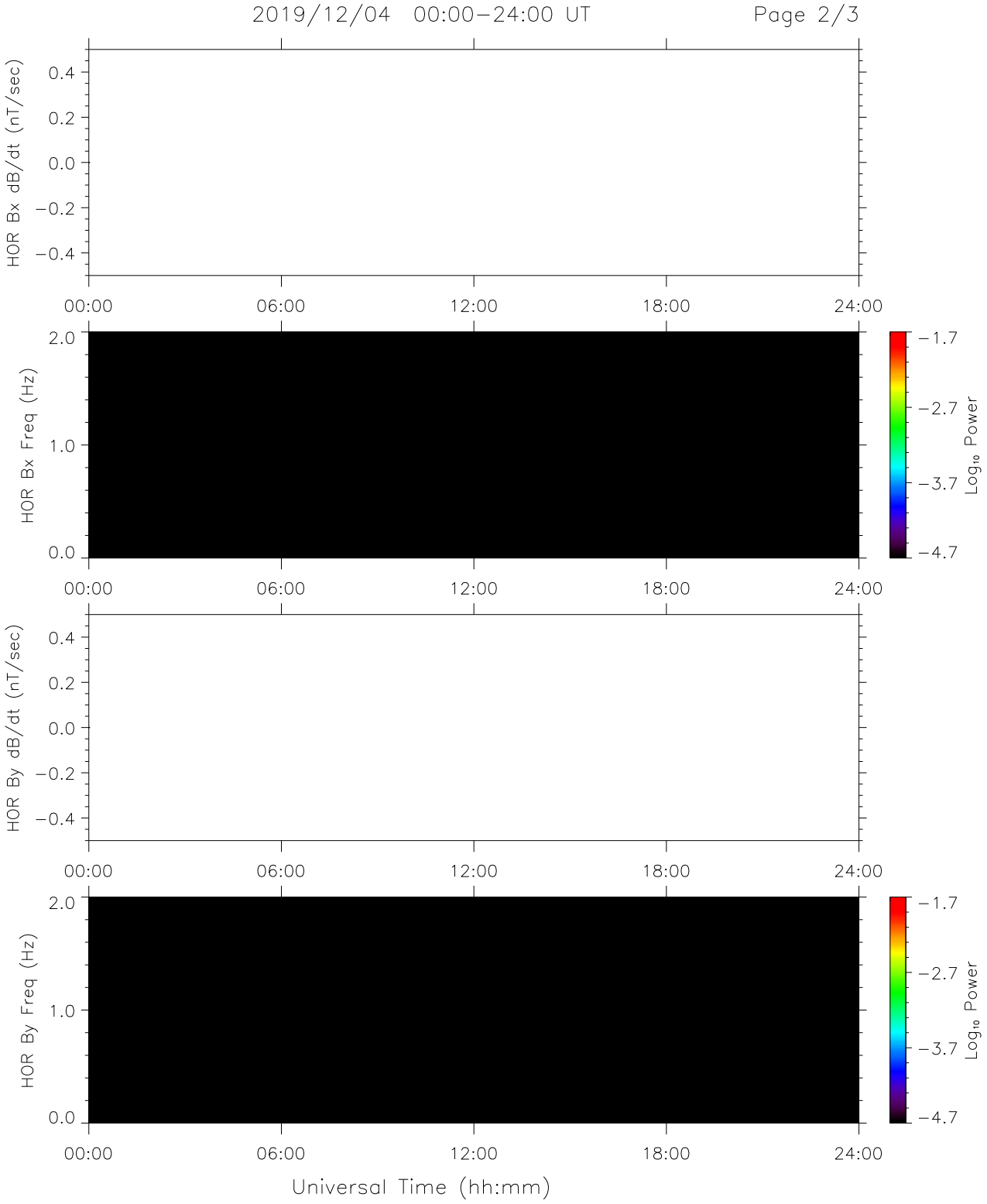
2019/12/04 00:00–24:00 UT
Page 2/3
HOR Bx dB/dt (nT/sec)
0.4
0.2
0.0
−0.2
−0.4
00:00
06:00
12:00
18:00
24:00
HOR Bx Freq (Hz)
2.0
1.0
0.0
−1.7
−2.7
−3.7
−4.7
Log₁₀ Power
HOR By dB/dt (nT/sec)
HOR By Freq (Hz)
Universal Time (hh:mm)

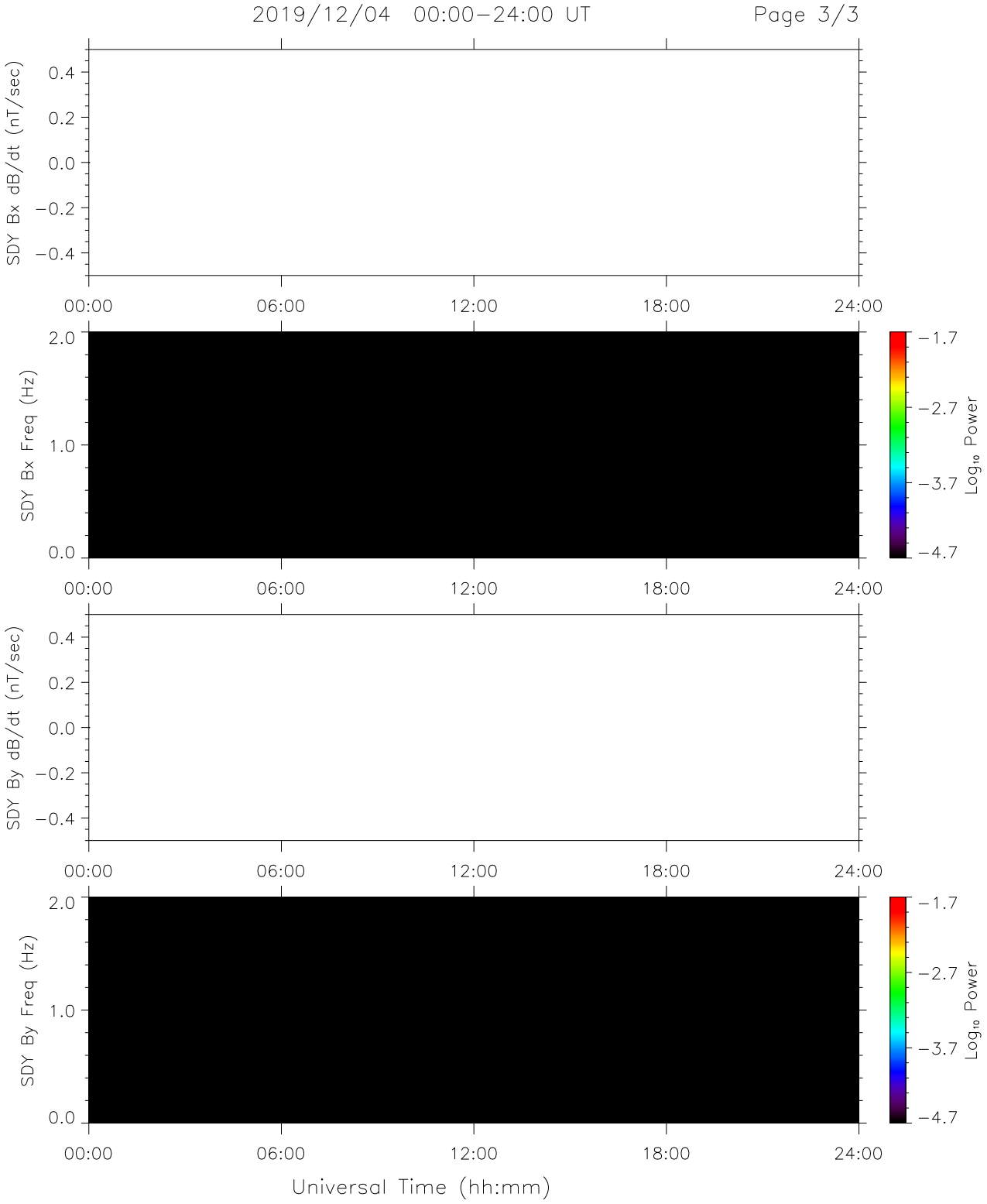
2019/12/04 00:00–24:00 UT
Page 3/3
SDY Bx dB/dt (nT/sec)
0.4
0.2
0.0
−0.2
−0.4
00:00
06:00
12:00
18:00
24:00
SDY Bx Freq (Hz)
2.0
1.0
0.0
−1.7
−2.7
−3.7
−4.7
Log₁₀ Power
SDY By dB/dt (nT/sec)
SDY By Freq (Hz)
Universal Time (hh:mm)